REALITY + COLORANDO

KIZOMBA

STRUMENTI in Mib
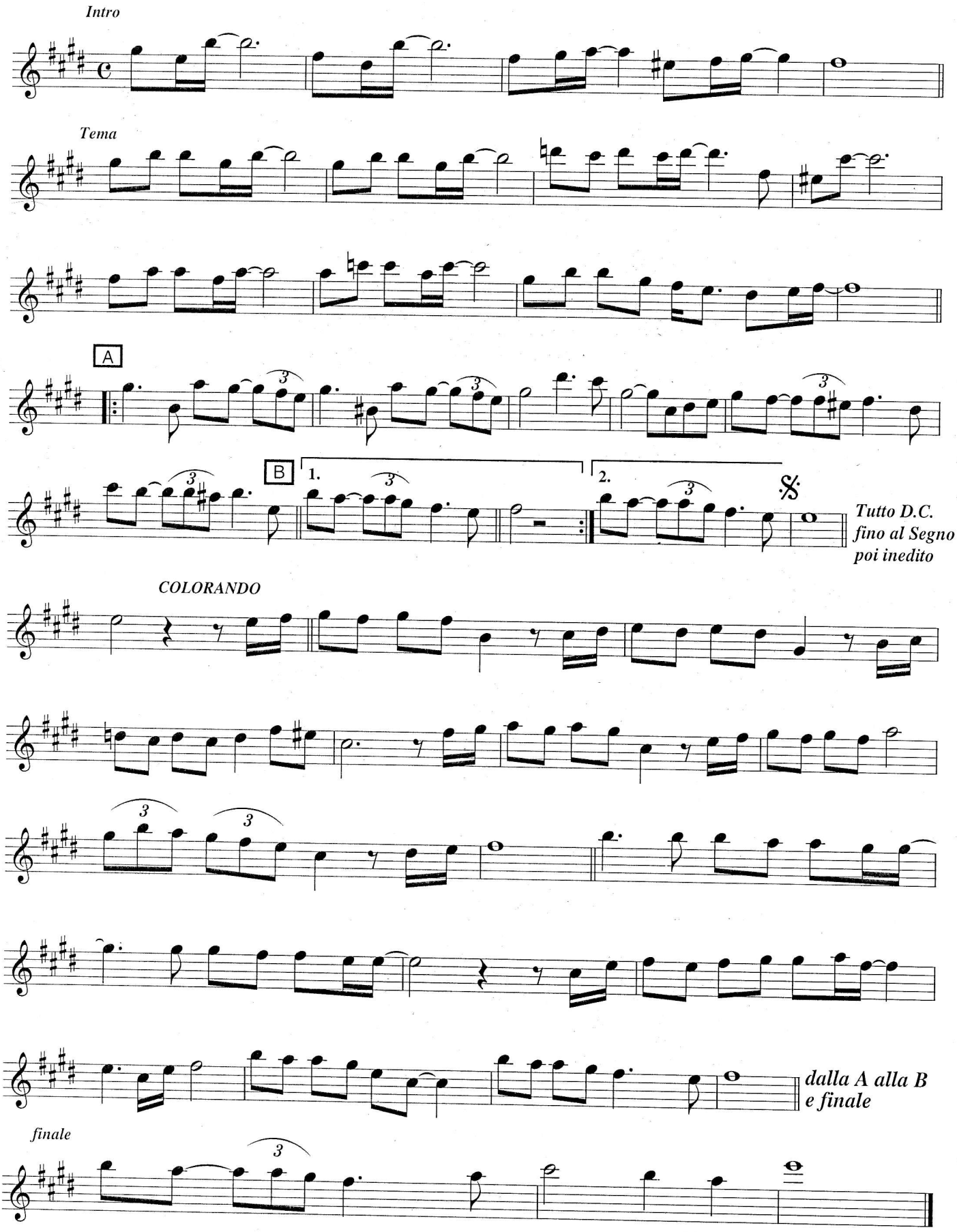
Musica: Reality di Cosma
Colorando di V. Serra - D. Ballestri