

BELLA + DOLCE VISIONE

(R. Cocciantè)

L.Lipparini - C.Zanardo - V. Serra

SAX ALTO Mib

Kizomba

Intro *Bella*

Dolce visione

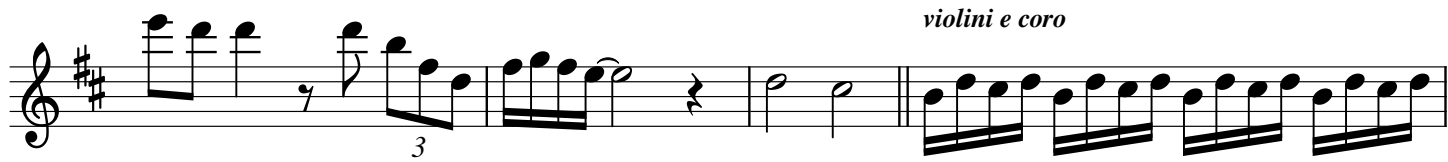
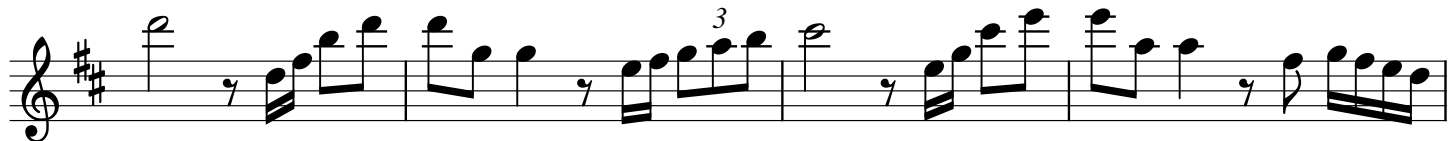

violini e coro

Bella

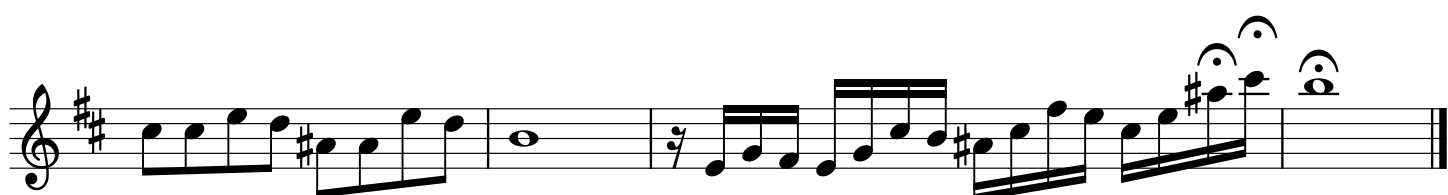

Rall.....