APRIL SWING

shuffle swing

Clarinetto in Sib

Vincenzo Serra

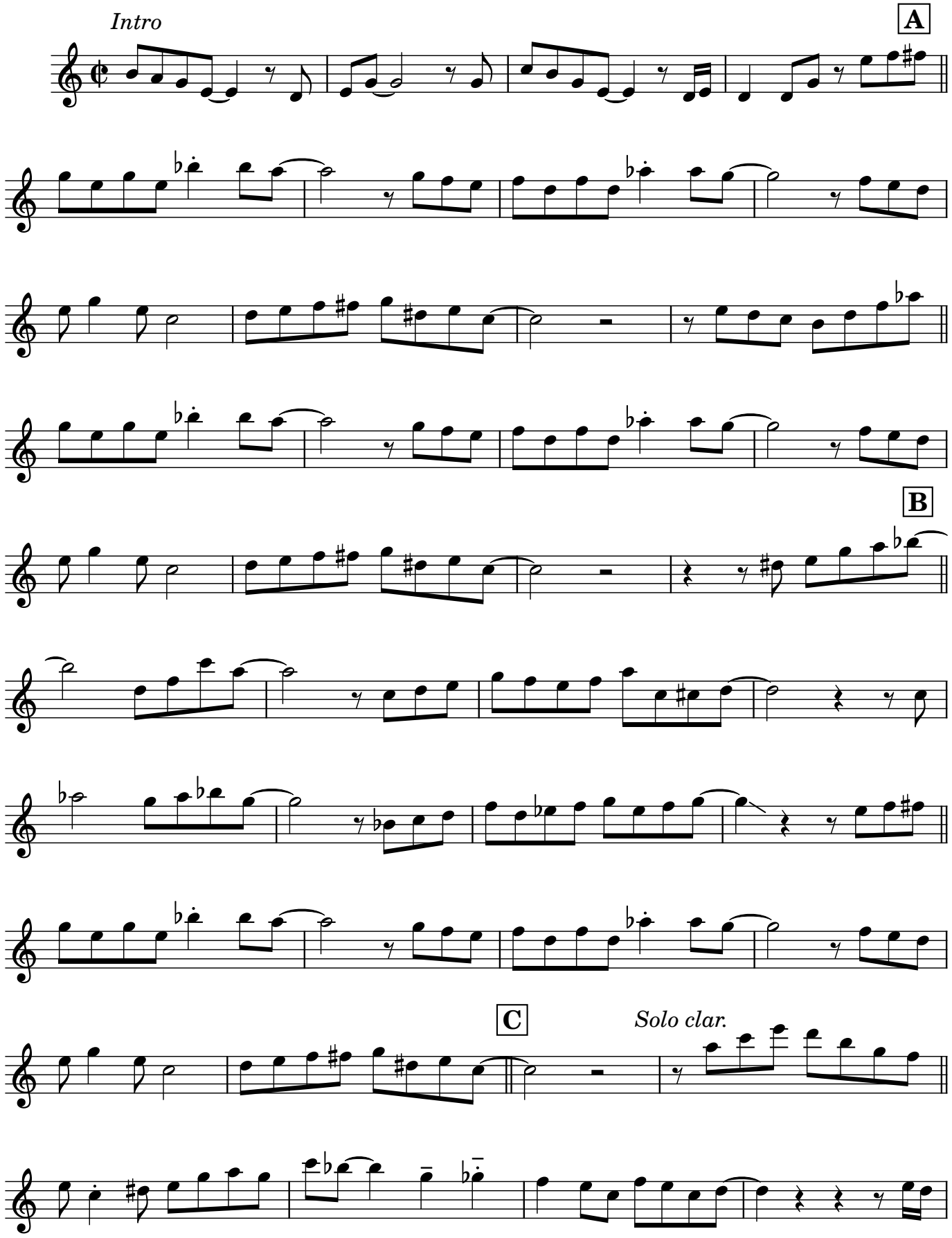

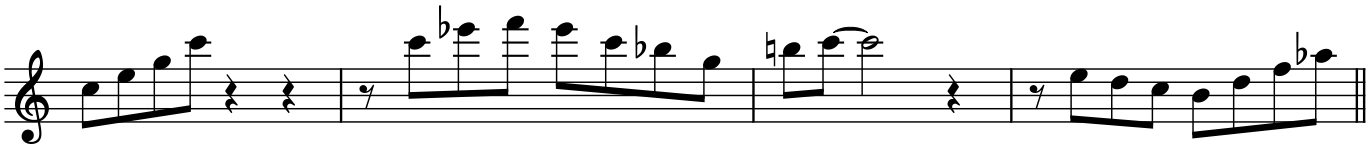

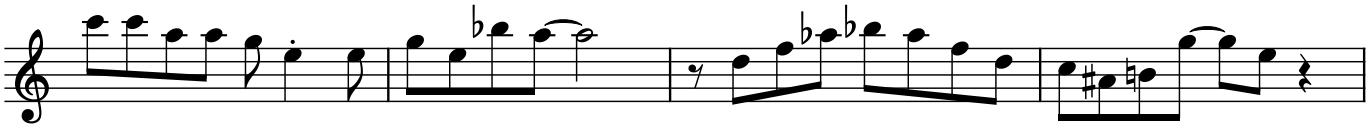

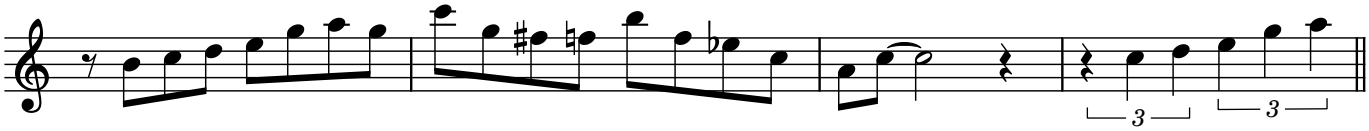

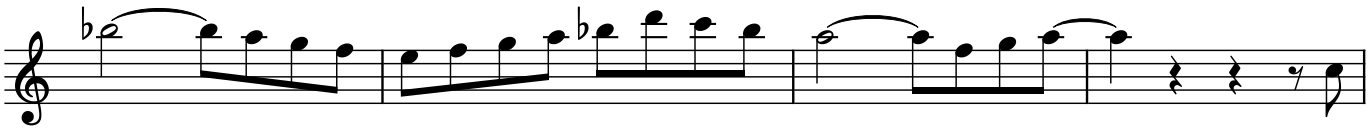

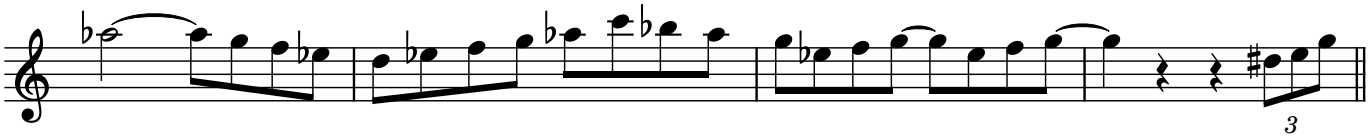

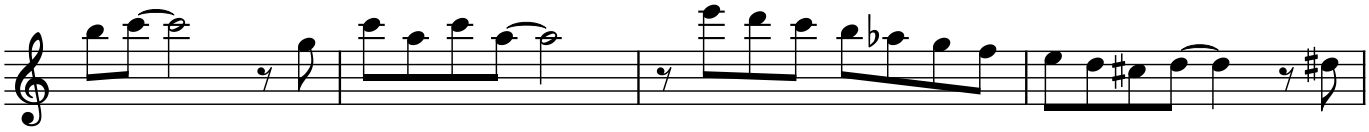

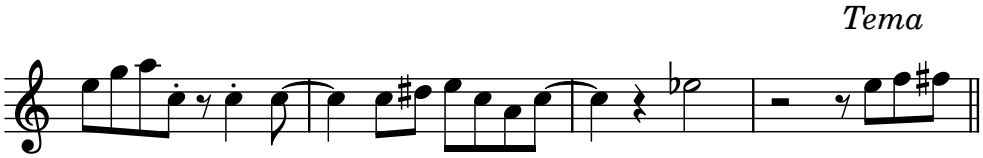
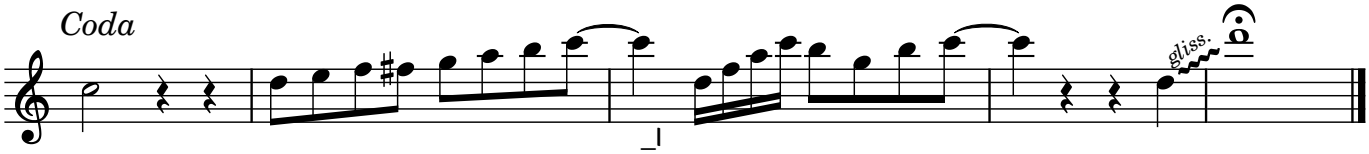
Dalla A alla C
poi Coda